PORCHER®

ESTATE™
ELONGATED 2-PIECE TOILET
VITREOUS CHINA

ESTATE ELONGATED 2-PIECE TOILET, MODEL 9025X

- Design-matched to Estate Suite products
- Vitreous china construction
- Classic 2-piece design
- Close-coupled tank with side-mounted chrome or polished brass trip lever
- Full color availability
- Art availability
- Low-consumption, quiet refill (1.6 gpf/6.0 Lpf)
- Elongated siphon action bowl with exposed trapway
- Rim height at 15” (381mm)
- Internal trapway area fully glazed
- 100% factory flush tested
- Includes color-matched china bolt caps

❑	**90250**	Toilet complete with chrome trip lever, includes:
	41020	Tank with chrome trip lever
	40250	Elongated bowl
❑	**90252**	Toilet complete with polished brass trip lever, includes:
	41022	Tank with polished brass trip lever
	40250	Elongated bowl

Nominal Overall Dimensions:
30” x 18-1/4” x 29” (762 x 464 x 737mm)

Fixture only, seat and supply by others

Hydraulic performance, water surface area, trap seal depth, ballpass diameter, and all fixture dimensions meet or exceed ANSI Standard A112.19.2M requirements.

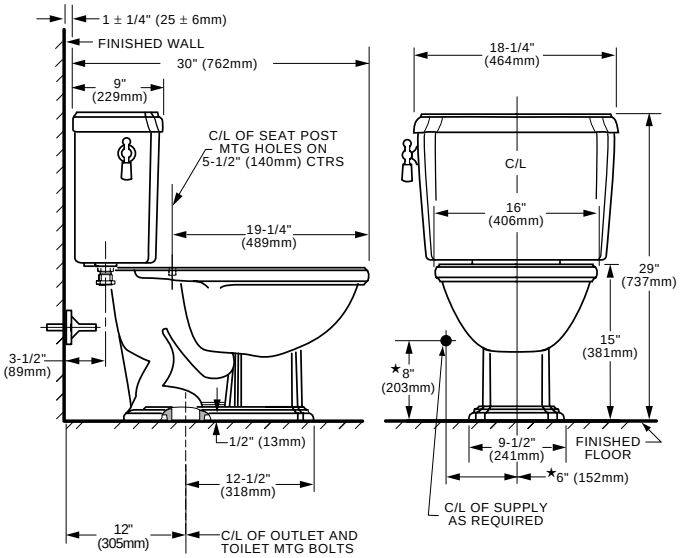

To Be Specified

- ❑ Color:
- ❑ Art design:
- ❑ Supply with stop:
- ❑ Seat: Porcher #70020 solid wood elongated seat with cover and chrome hinges.
- ❑ Seat: Porcher #70022 solid wood elongated seat with cover and polished brass hinges.

NOTES:
THIS TOILET IS DESIGNED TO ROUGH-IN AT A MINIMUM DIMENSION OF 12” (305MM) FROM FINISHED WALL TO C/L OF OUTLET.
SUPPLY AND SEAT NOT INCLUDED WITH FIXTURE AND MUST BE ORDERED SEPARATELY.
★ DIMENSIONS SHOWN FOR LOCATION OF SUPPLY ARE SUGGESTED.
IMPORTANT: Dimensions of fixtures are nominal and may vary within the range of tolerances established by ANSI Standard A112.19.2M.
These measurements are subject to change or cancellation. No responsibility is assumed for use of superseded or voided pages.

© 2002 Porcher Inc.